

AALTO

A home that redefines the art of life. For those who dare to reach beyond the limits of the horizon.

Embrace a world only perceivable by an elite few. And a home that makes it possible. At Aalto, an exceptional lifestyle awaits - one tailor-made for an extraordinary individual such as yourself.

Choose from a range of 3, 4, 4+1-bedroom apartments, as well as luxury sub-penthouses and penthouses - every unit is endowed with exquisite views and optimised layouts, enabling your home to exude one singular style - yours.



Artist's impression only

Tucked away in its own corner of quietude, yet within close proximity to life's conveniences and pleasures.

Located only minutes from the dazzling beaches of East Coast Park, Aalto is ideally sited in the prestigious eastern precinct of Singapore. A minute's drive to the neighbourhood retail paradise of Parkway Parade, Aalto is only 10 minutes from The Marina Bay Sands Integrated Resort and the Singapore Flyer, and 15 minutes away from the Orchard Road shopping belt. Simply put, you can be sure you're never far from life's conveniences and highlights.

A haven away from the bustle of the city perfectly balanced between exclusivity and convenience, Aalto is a study in the art of living. And if our immaculate attention to detail has moved you, it's only because you've arrived at your perfect home.



On the edge of the sublime, see and embrace living in a new light.

Designed to exude a timeless architectural aesthetic, the two distinctive towers feature curvilinear facades flowing seamlessly into the ground and specially lit circulation cores that transform the two towers into vertical pillars of light at night.

Indoors, every minute detail has been carefully addressed, ensuring that a day-to-day experience is unlike anything else. In addition, intelligently integrated landscape design and a wide range of modern amenities ensure an unrivalled outdoor environment.

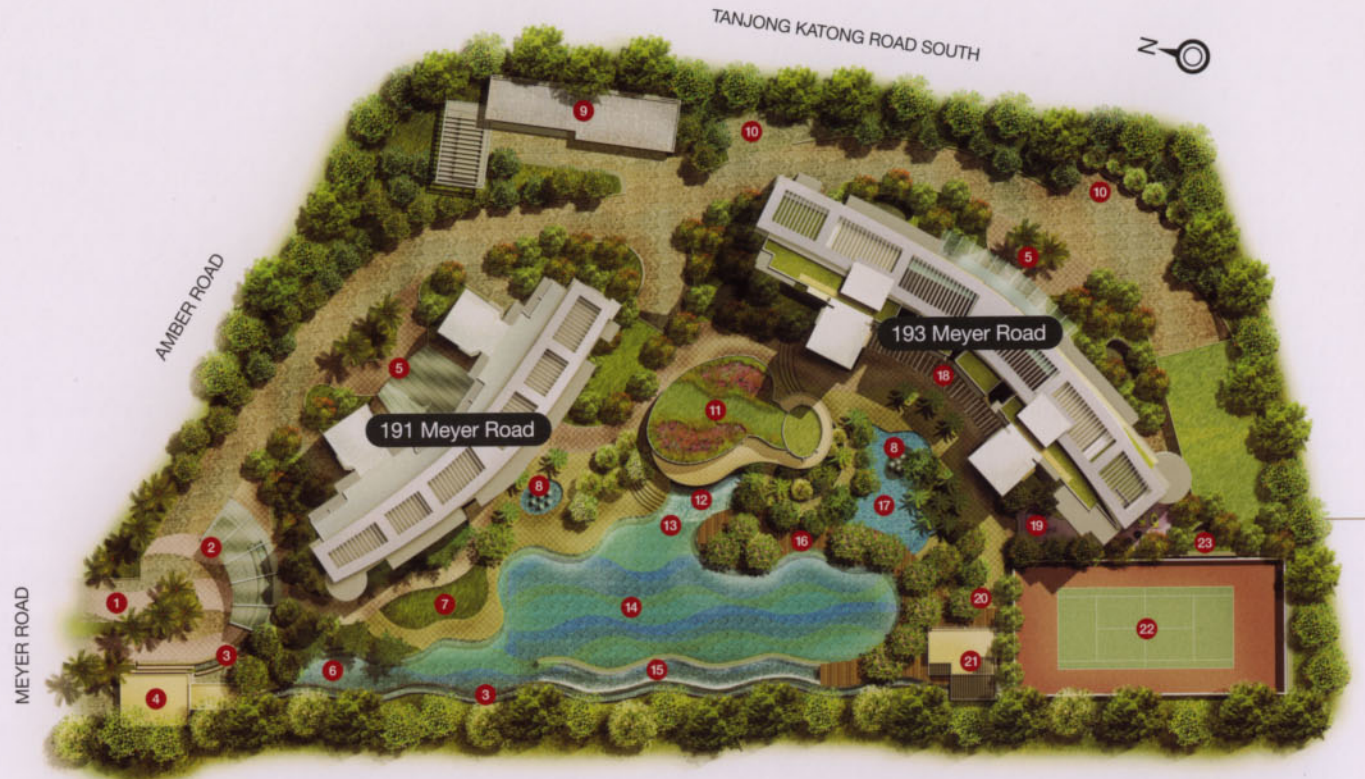

Site Map

- | | | | |
|---------------------------|---|------------------------|-------------------------------|
| 1 Grand Entrance | 7 Sunning Lawn | 13 Beach Entry to Pool | 19 Children's Playground |
| 2 Guardhouse | 8 Water Jets & Water Feature | 14 Main Pool | 20 BBQ Area |
| 3 Water Wall | 9 Substation | 15 Hydrotherapy Pool | 21 Changing Room & Steam Room |
| 4 Bin Centre | 10 Visitors' Carpark Lots | 16 Pool Deck | 22 Tennis Court |
| 5 Tower Entrance Drop-off | 11 Clubhouse: Function Room, Gym & Lounge | 17 Children's Pool | 23 Reflexology Footpath |
| 6 Jacuzzi | 12 Cascading Water Feature | 18 Sky Bridge | |

191

Meyer Road

#27-01 A1	#27-02 A2	#27-03 A2	#27-04 A3
#26-01 A1	#26-02 A2	#26-03 A2	#26-04 A3
#25-01 A1	#25-02 A2	#25-03 A2	#25-04 A3
#24-01 A1	#24-02 A2	#24-03 A2	#24-04 A3
#23-01 A1	#23-02 A2	#23-03 A2	#23-04 A3
#22-01 A1	#22-02 A2	#22-03 A2	#22-04 A3
#21-01 A1	#21-02 A2	#21-03 A2	#21-04 A3
#20-01 A1	#20-02 A2	#20-03 A2	#20-04 A3
#19-01 A1	#19-02 A2	#19-03 A2	#19-04 A3
#18-01 A1	#18-02 A2	#18-03 A2	#18-04 A3
#17-01 A1	#17-02 A2	#17-03 A2	#17-04 A3
#16-01 A1	#16-02 A2	#16-03 A2	#16-04 A3
#15-01 A1	#15-02 A2	#15-03 A2	#15-04 A3
#14-01 A1	#14-02 A2	#14-03 A2	#14-04 A3
#13-01 A1	#13-02 A2	#13-03 A2	#13-04 A3
#12-01 A1	#12-02 A2	#12-03 A2	#12-04 A3
#11-01 A1	#11-02 A2	#11-03 A2	#11-04 A3
#10-01 A1	#10-02 A2	#10-03 A2	#10-04 A3
#09-01 A1	#09-02 A2	#09-03 A2	#09-04 A3
#08-01 A1	#08-02 A2	#08-03 A2	#08-04 A3
#07-01 A1	#07-02 A2	#07-03 A2	#07-04 A3
#06-01 A1	#06-02 A2	#06-03 A2	#06-04 A3
#05-01 A1	#05-02 A2	#05-03 A2	#05-04 A3
#04-01 A1	#04-02 A2	#04-03 A2	#04-04 A3
#03-01 A1	#03-02 A2	#03-03 A2	#03-04 A3
#02-01 A1	#02-02 A2	#02-03 A2	#02-04 A3

- A1 (3 Bedroom)
- A2 (3 Bedroom)
- A3 (3 Bedroom)

193

Meyer Road

PH2 Upper Level		PH1 Upper Level	
#26-06 PH2 Lower Level		#26-08 PH1 Lower Level	
#25-06 SPH2		#25-08 SPH1	
#24-05 B1	#24-06 B2	#24-07 B2	#24-08 C1
#23-05 B1	#23-06 B2	#23-07 B2	#23-08 C1
#22-05 B1	#22-06 B2	#22-07 B2	#22-08 C1
#21-05 B1	#21-06 B2	#21-07 B2	#21-08 C1
#20-05 B1	#20-06 B2	#20-07 B2	#20-08 C1
#19-05 B1	#19-06 B2	#19-07 B2	#19-08 C1
#18-05 B1	#18-06 B2	#18-07 B2	#18-08 C1
#17-05 B1	#17-06 B2	#17-07 B2	#17-08 C1
#16-05 B1	#16-06 B2	#16-07 B2	#16-08 C1
#15-05 B1	#15-06 B2	#15-07 B2	#15-08 C1
#14-05 B1	#14-06 B2	#14-07 B2	#14-08 C1
#13-05 B1	#13-06 B2	#13-07 B2	#13-08 C1
#12-05 B1	#12-06 B2	#12-07 B2	#12-08 C1
#11-05 B1	#11-06 B2	#11-07 B2	#11-08 C1
#10-05 B1	#10-06 B2	#10-07 B2	#10-08 C1
#09-05 B1	#09-06 B2	#09-07 B2	#09-08 C1
#08-05 B1	#08-06 B2	#08-07 B2	#08-08 C1
#07-05 B1	#07-06 B2	#07-07 B2	#07-08 C1
#06-05 B1	#06-06 B2	#06-07 B2	#06-08 C1
#05-05 B1	#05-06 B2	#05-07 B2	#05-08 C1
#04-05 B1	#04-06 B2	#04-07 B2	#04-08 C1
#03-05 B1	#03-06 B2	#03-07 B2	#03-08 C1

- B1 (4 Bedroom)
- B2 (4 Bedroom)
- C1 (4+1 Bedroom)
- SPH1 & SPH2
- PH1 & PH2

TYPE A1

3 Bedroom

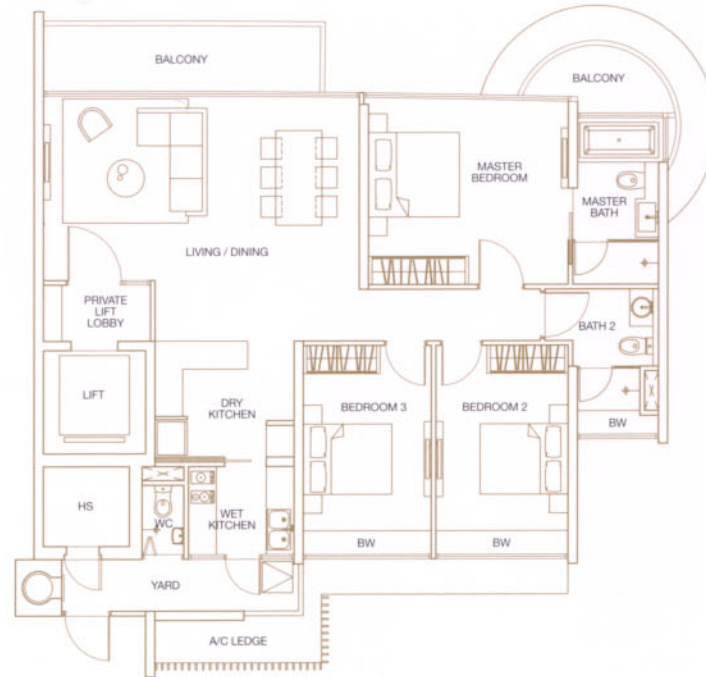

144 sq.m.

#02-01 to #27-01

All plans are not to scale and subject to change as may be approved by the relevant authorities. Indicated floor areas are approximate and subject to final survey.
Note: A/C Ledge - Air-con Ledge, HS - Household Shelter, BW - Bay Window.



TYPE A2

3 Bedroom

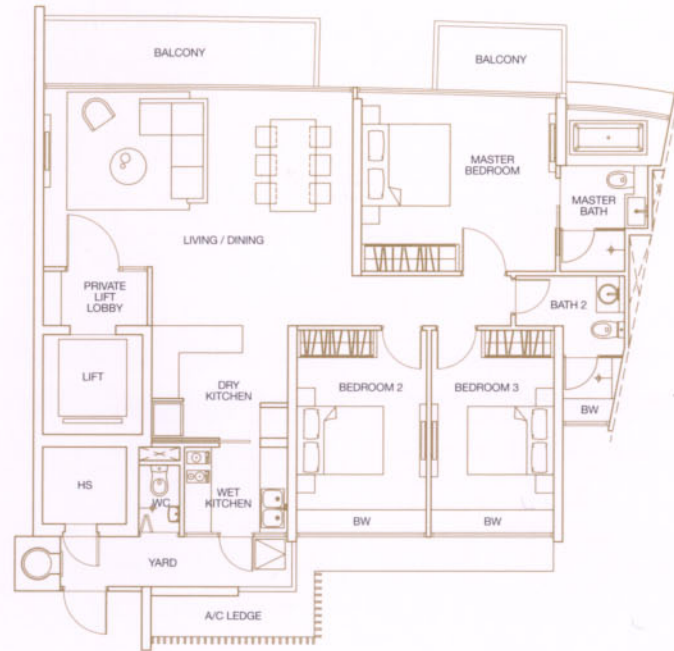

142 sq.m.

#02-02 to #27-02, #02-03 to #27-03

All plans are not to scale and subject to change as may be approved by the relevant authorities. Indicated floor areas are approximate and subject to final survey.
Note: A/C Ledge - Air-con Ledge, HS - Household Shelter, BW - Bay Window.

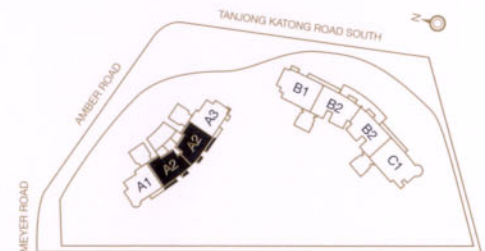

TYPE A3

3 Bedroom



134 sq.m.

#02-04 to #27-04

All plans are not to scale and subject to change as may be approved by the relevant authorities. Indicated floor areas are approximate and subject to final survey.
Note: A/C Ledge - Air-con Ledge, HS - Household Shelter, BW - Bay Window.



TYPE B1

4 Bedroom

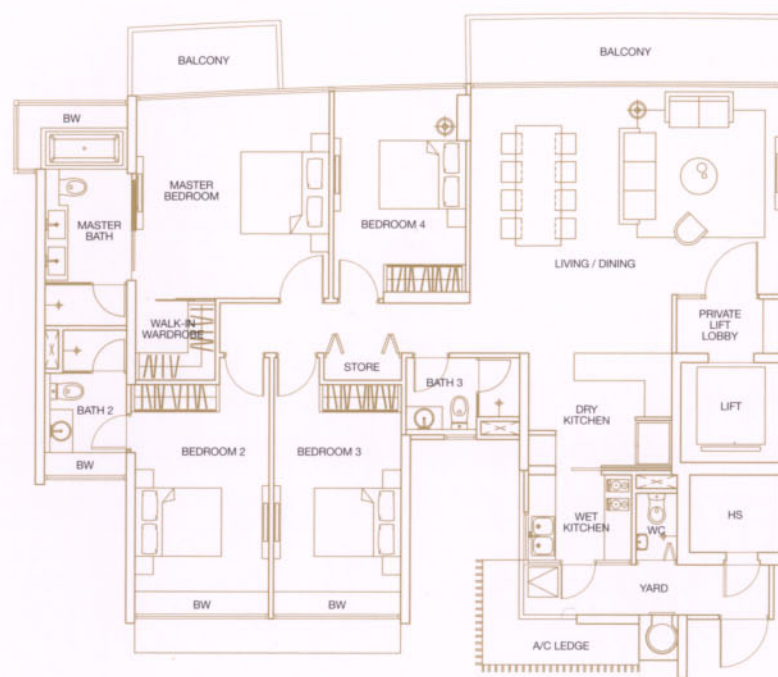

188 sq.m.

#03-05 to #24-05

All plans are not to scale and subject to change as may be approved by the relevant authorities. Indicated floor areas are approximate and subject to final survey.
Note: A/C Ledge - Air-con Ledge, HS - Household Shelter, BW - Bay Window.

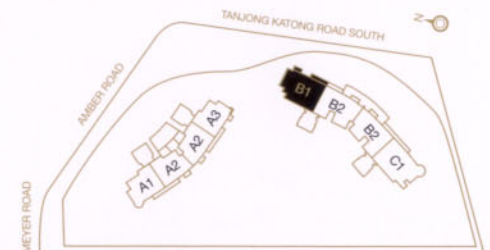

TYPE B2

4 Bedroom

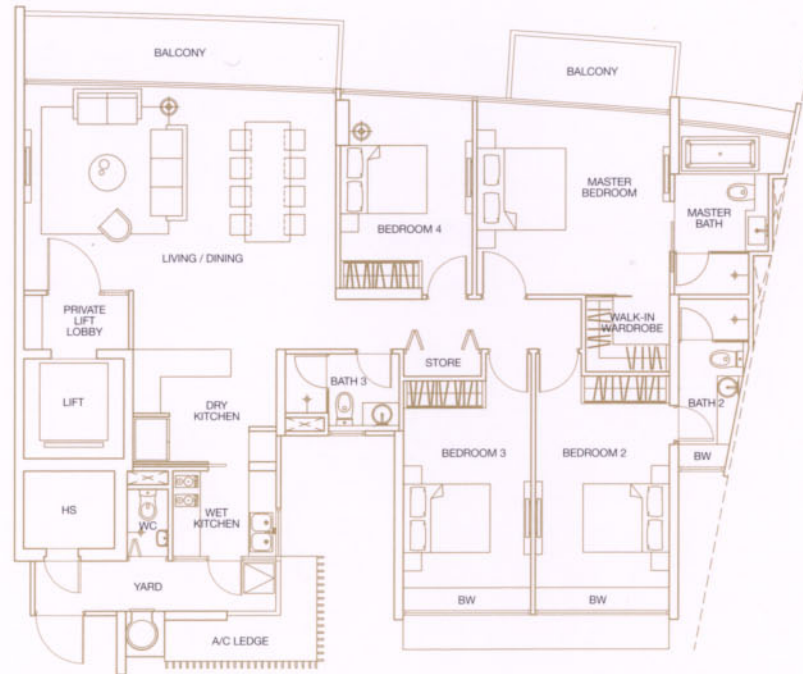

182 sq.m.

#03-06 to #24-06, #03-07 to #24-07

All plans are not to scale and subject to change as may be approved by the relevant authorities. Indicated floor areas are approximate and subject to final survey.
Note: A/C Ledge - Air-con Ledge, HS - Household Shelter, BW - Bay Window.



TYPE C1

4+1 Bedroom

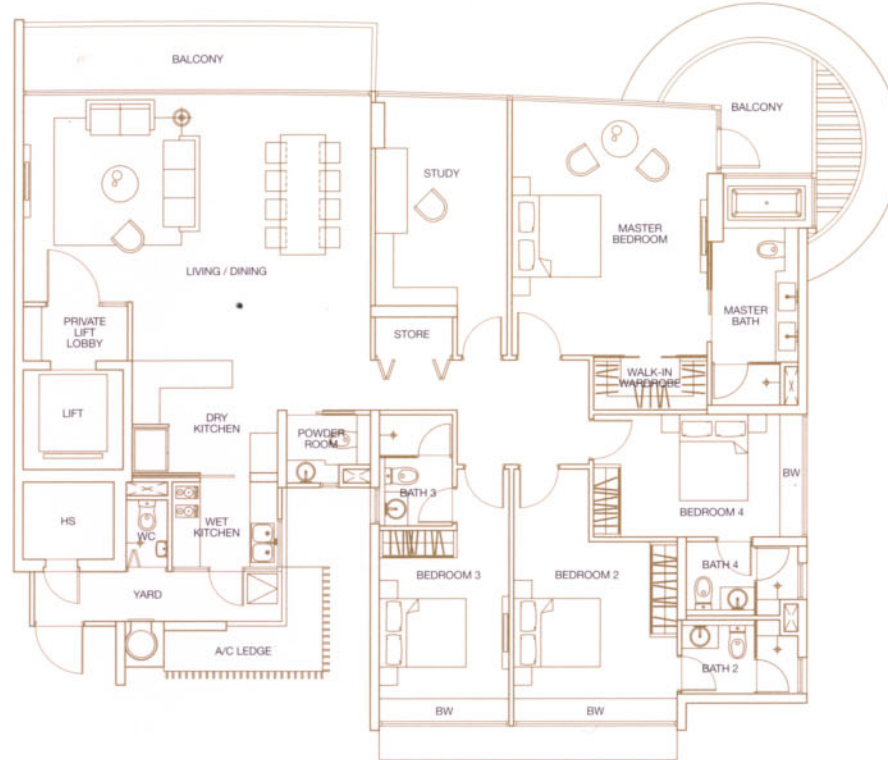

227 sq.m.

#03-08 to #24-08

All plans are not to scale and subject to change as may be approved by the relevant authorities. Indicated floor areas are approximate and subject to final survey.
Note: A/C Ledge - Air-con Ledge, HS - Household Shelter, BW - Bay Window.

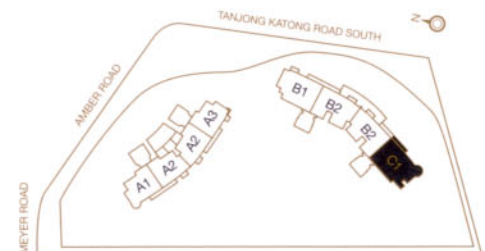

TYPE SPH1

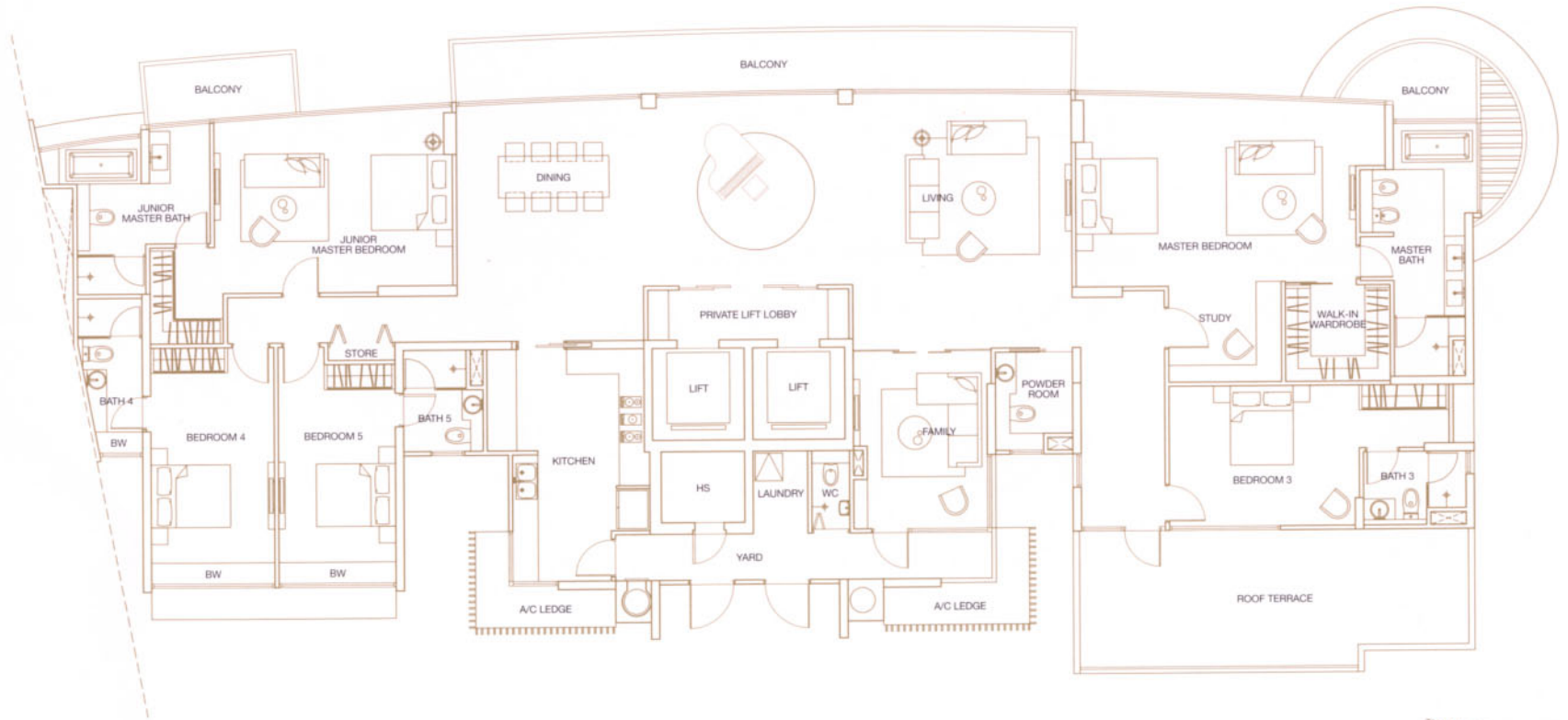

411 sq.m.
#25-08

All plans are not to scale and subject to change as may be approved by the relevant authorities. Indicated floor areas are approximate and subject to final survey.
Note: A/C Ledge - Air-con Ledge, HS - Household Shelter, BW - Bay Window.



TYPE SPH2

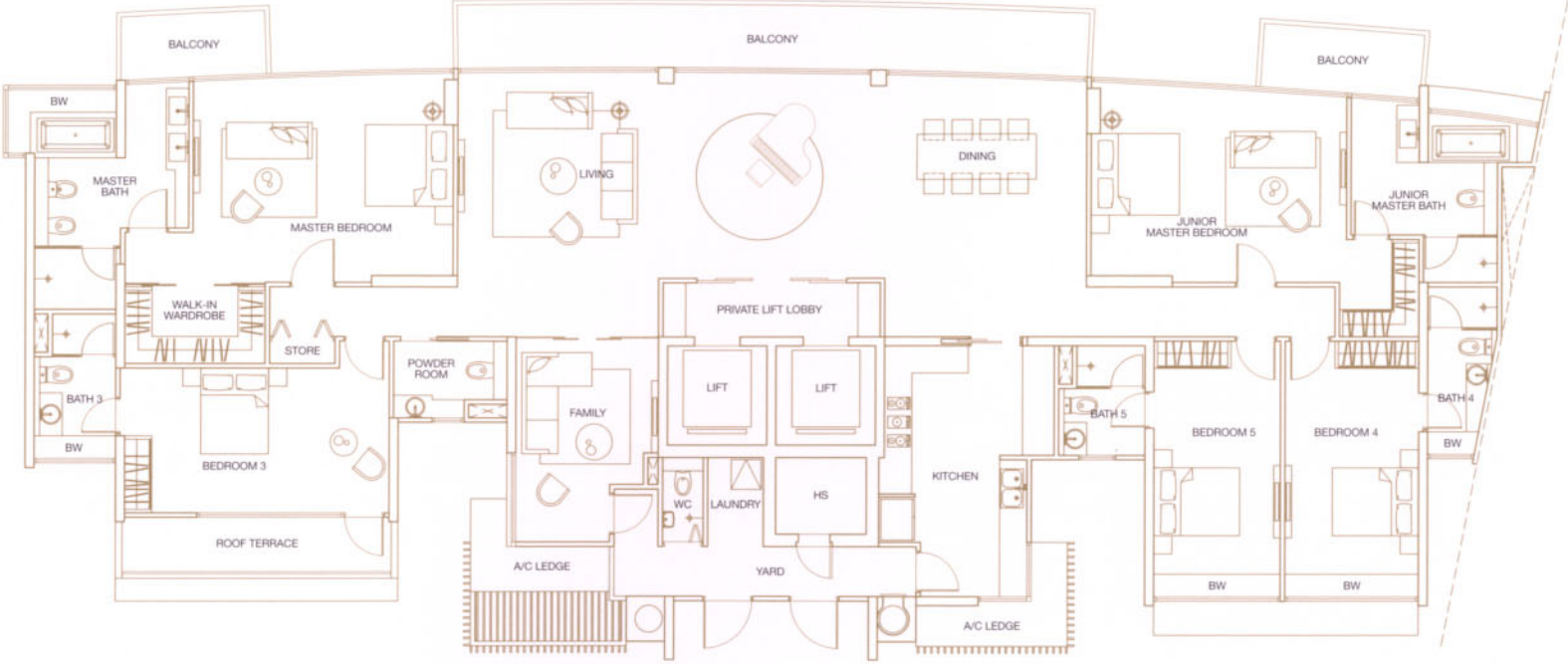

366 sq.m.
#25-06

All plans are not to scale and subject to change as may be approved by the relevant authorities. Indicated floor areas are approximate and subject to final survey.
Note: A/C Ledge - Air-con Ledge, HS - Household Shelter, BW - Bay Window.

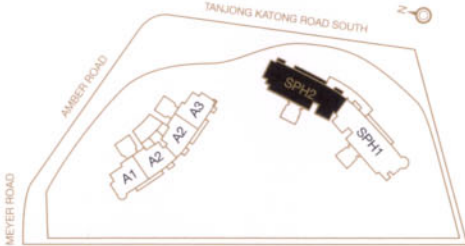

TYPE PH1

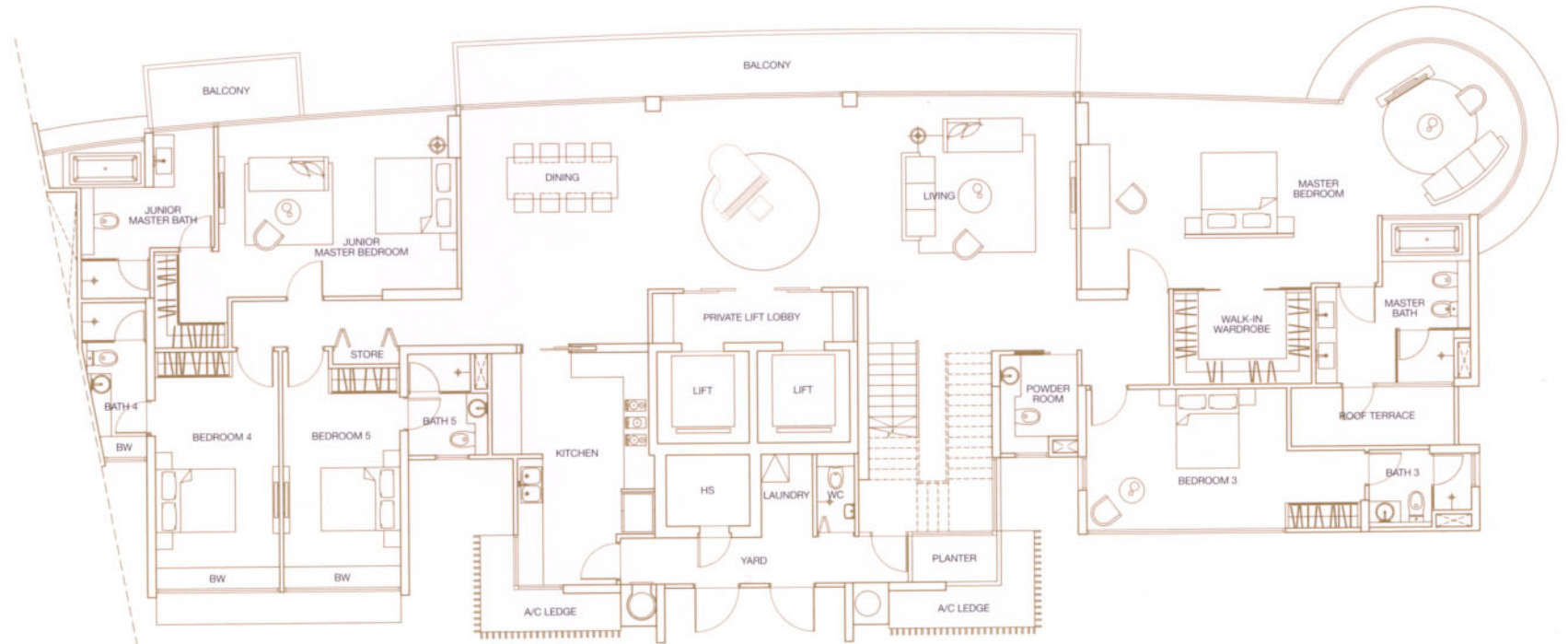

(Lower Level)

383 sq.m.
#26-08

All plans are not to scale and subject to change as may be approved by the relevant authorities. Indicated floor areas are approximate and subject to final survey.
Note: A/C Ledge - Air-con Ledge, HS - Household Shelter, BW - Bay Window.



TYPE PH1

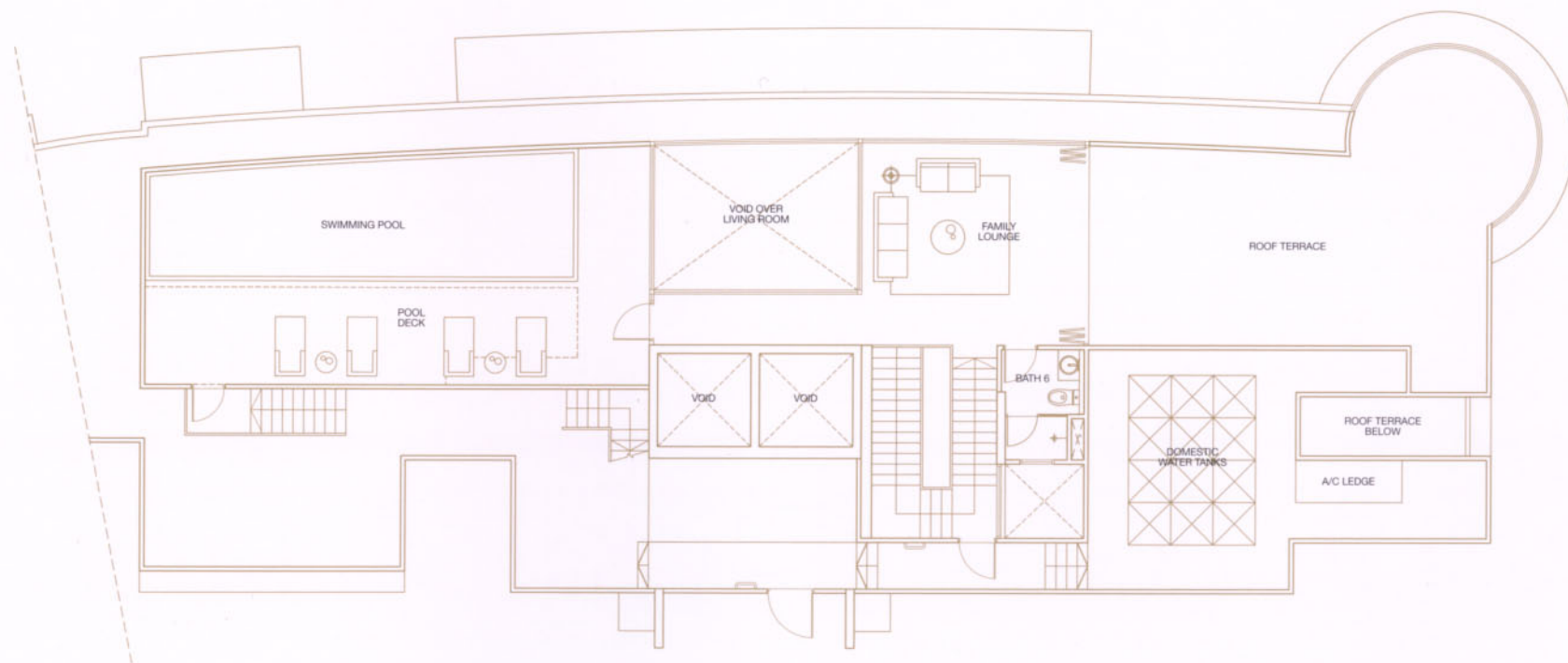

(Upper Level)

193 sq m

All plans are not to scale and subject to change as may be approved by the relevant authorities. Indicated floor areas are approximate and subject to final survey.
Note: A/C Ledge - Air-con Ledge, HS - Household Shelter. Dotted line at Pool Deck indicates filtration pump room and balancing tank below Pool Deck.



TYPE PH2

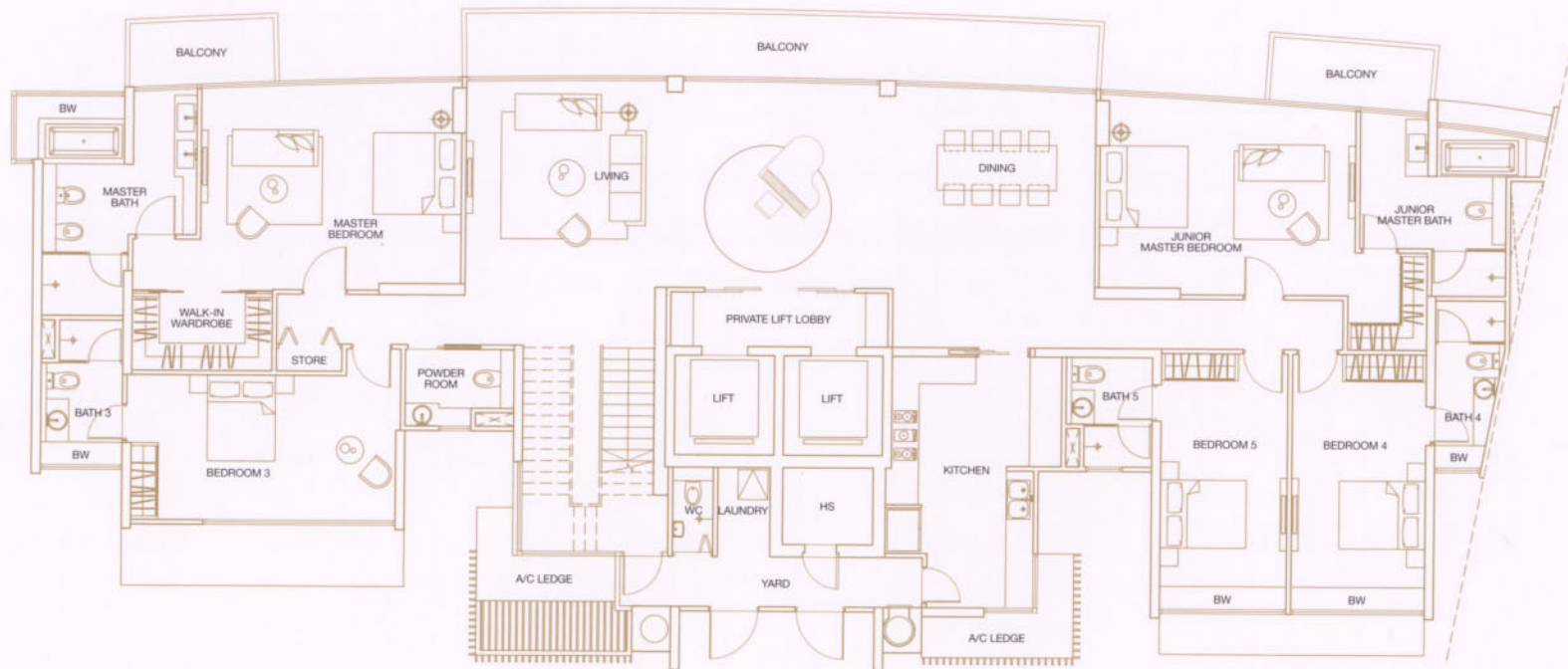

(Lower Level)

358 sq.m.

#26-06

All plans are not to scale and subject to change as may be approved by the relevant authorities. Indicated floor areas are approximate and subject to final survey.
 Note: A/C Ledge - Air-con Ledge, HS - Household Shelter, BW - Bay Window.



TYPE PH2

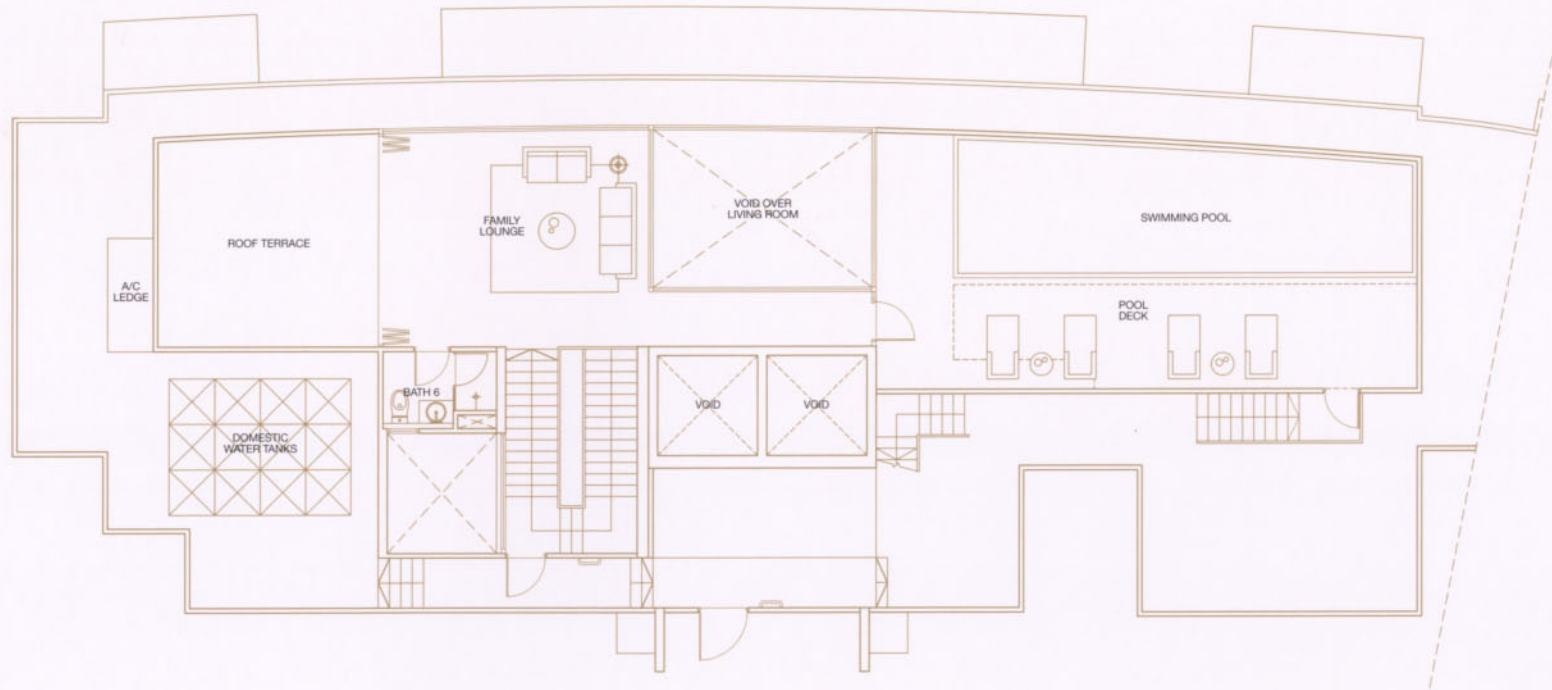

(Upper Level)

163 sq m

All plans are not to scale and subject to change as may be approved by the relevant authorities. Indicated floor areas are approximate and subject to final survey.
Note: A/C Ledge - Air-con Ledge, HS - Household Shelter. Dotted line at Pool Deck indicates filtration pump room and balancing tank below Pool Deck.

